

Pavane à5

Valentin Haußmann
(c.1550-c.1614)

CI

CII

A

T

B

5

9

13

12

17

20

Pavane à5

Valentin Haußmann
(c.1550-c.1614)

Canto I

3

6

9

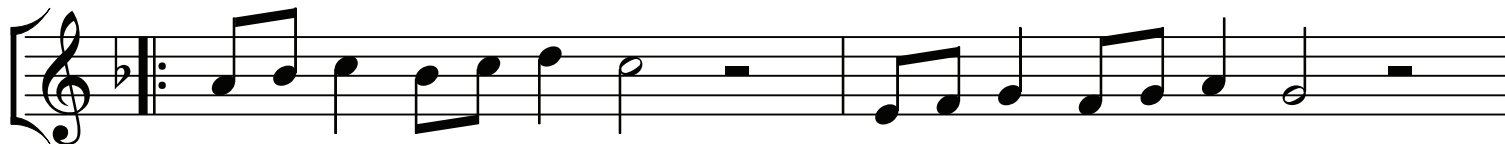

11

14

17

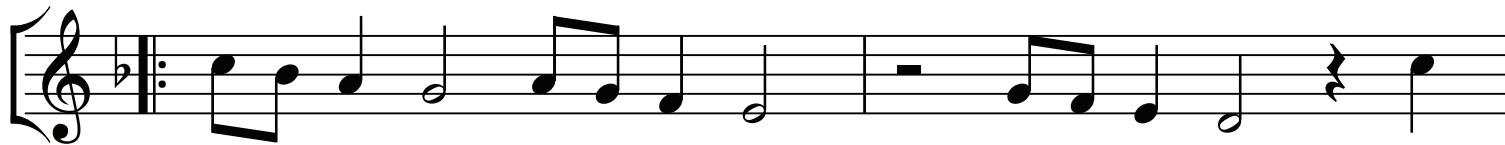

19

21

Pavane à5

Valentin Haußmann
(c.1550-c.1614)

Canto II

3

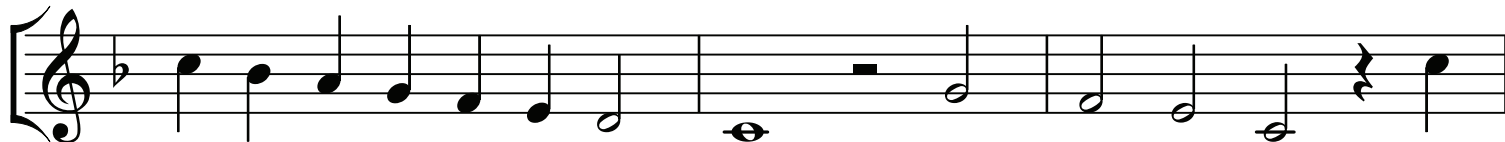

6

9

11

14

17

19

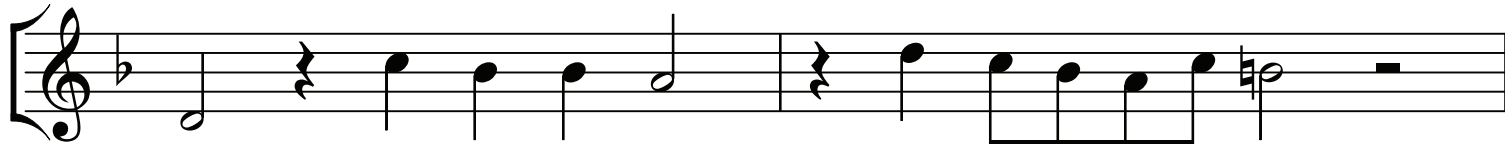

21

Pavane à5

Valentin Haußmann
(c.1550-c.1614)

Alto

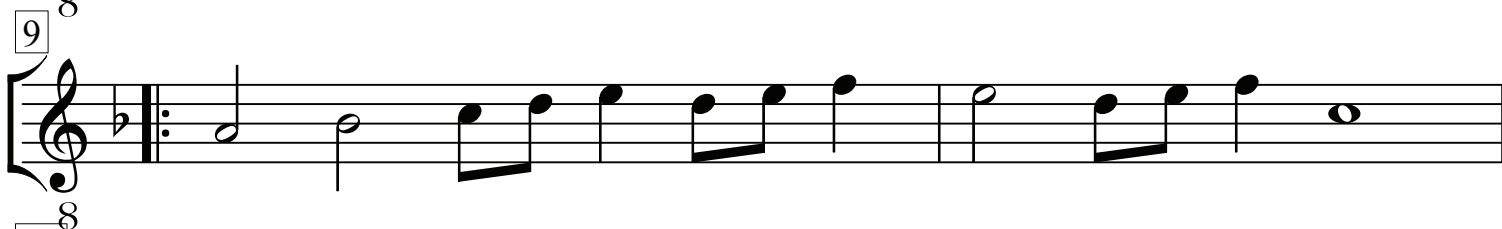
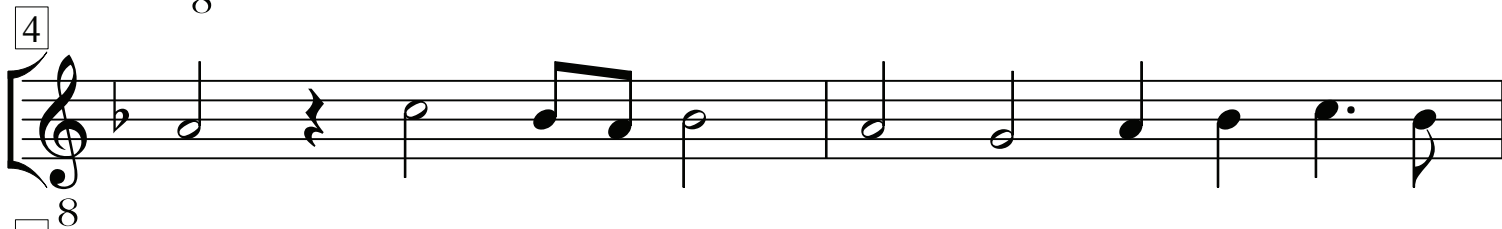

Pavane à5

Valentin Haußmann
(c.1550-c.1614)

Tenor

19

21

8

Pavane à5

Valentin Haußmann
(c.1550-c.1614)

Basso

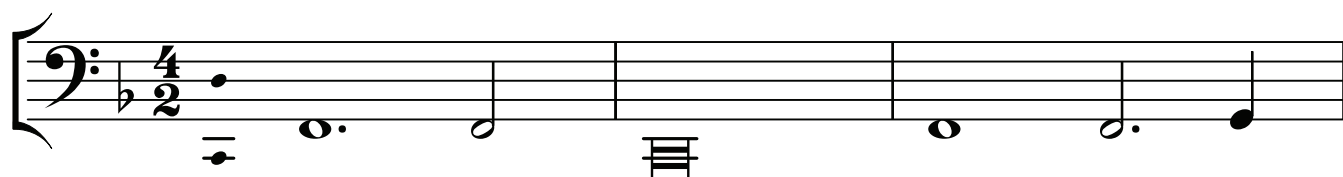

4

6

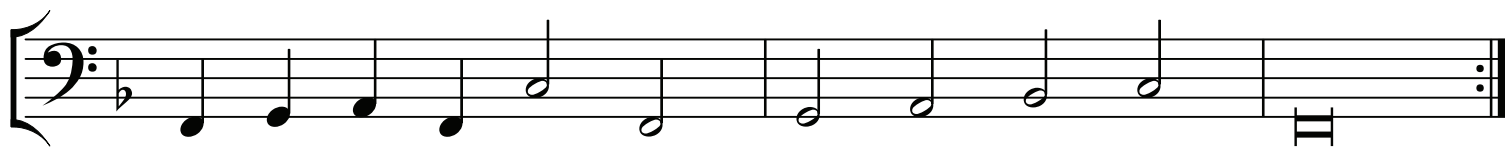

9

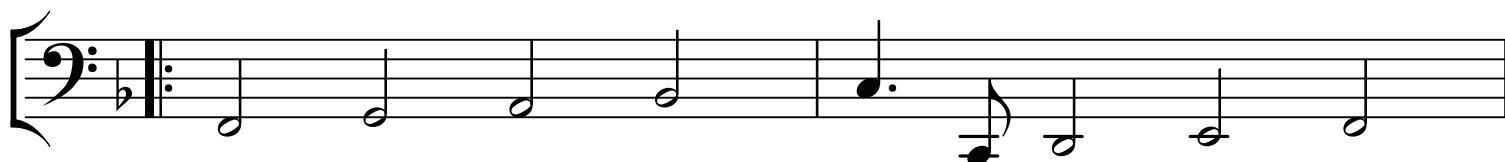

11

14

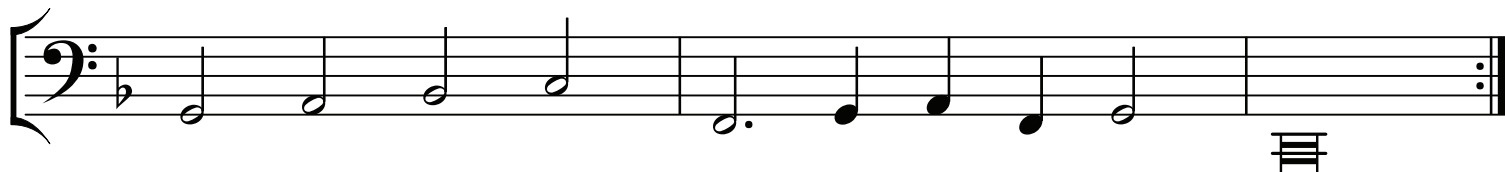

17

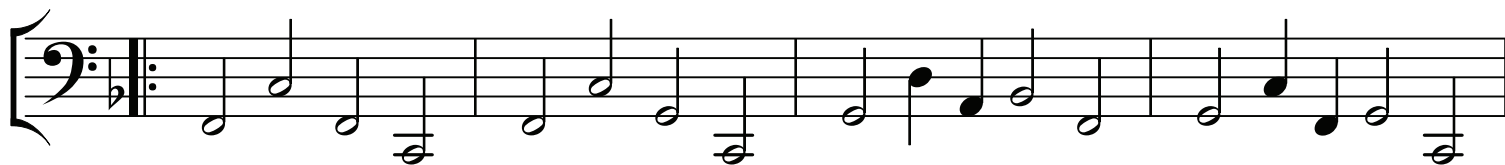

21

Pavane à5

Valentin Haußmann
(c.1550-c.1614)

Basso
8 v.a.

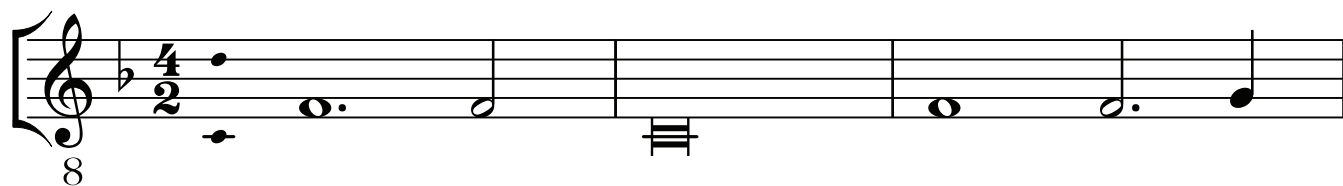

4

6

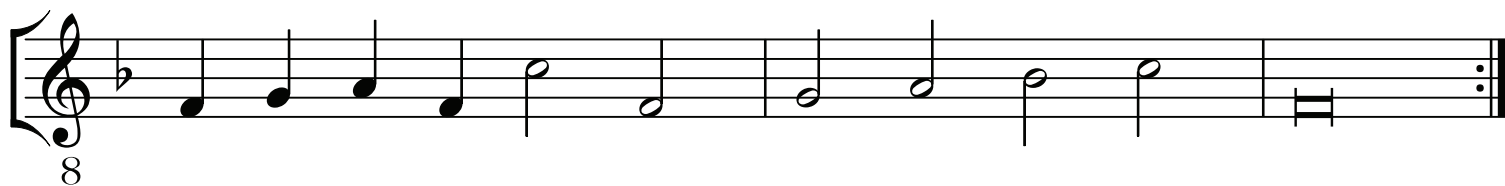

9

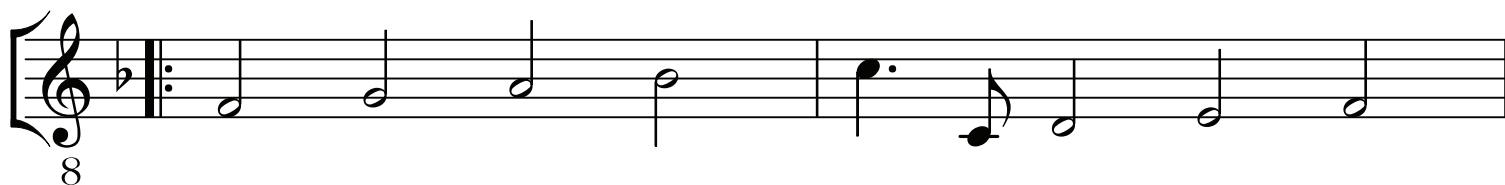

11

14

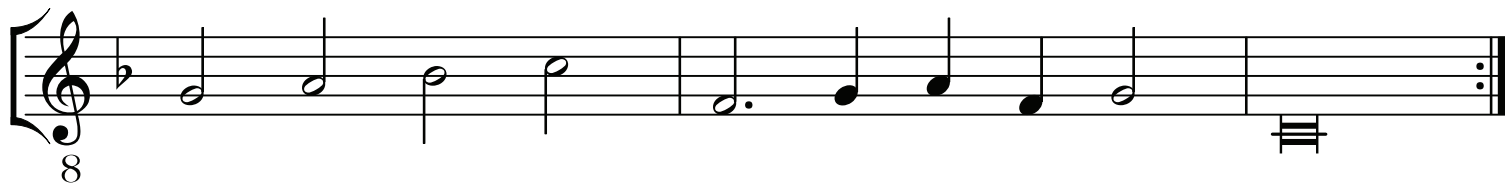

17

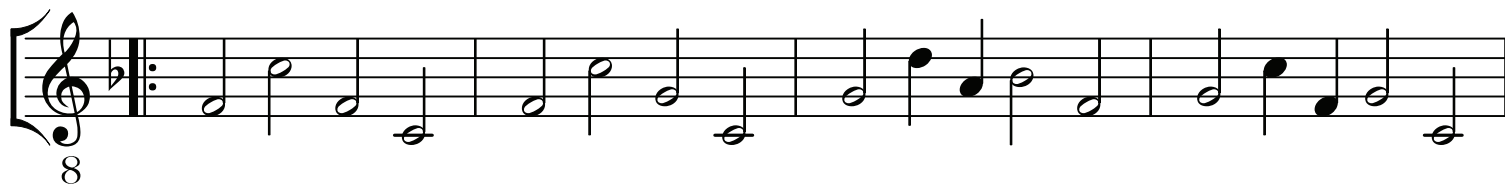

21

